

# north and west rollers

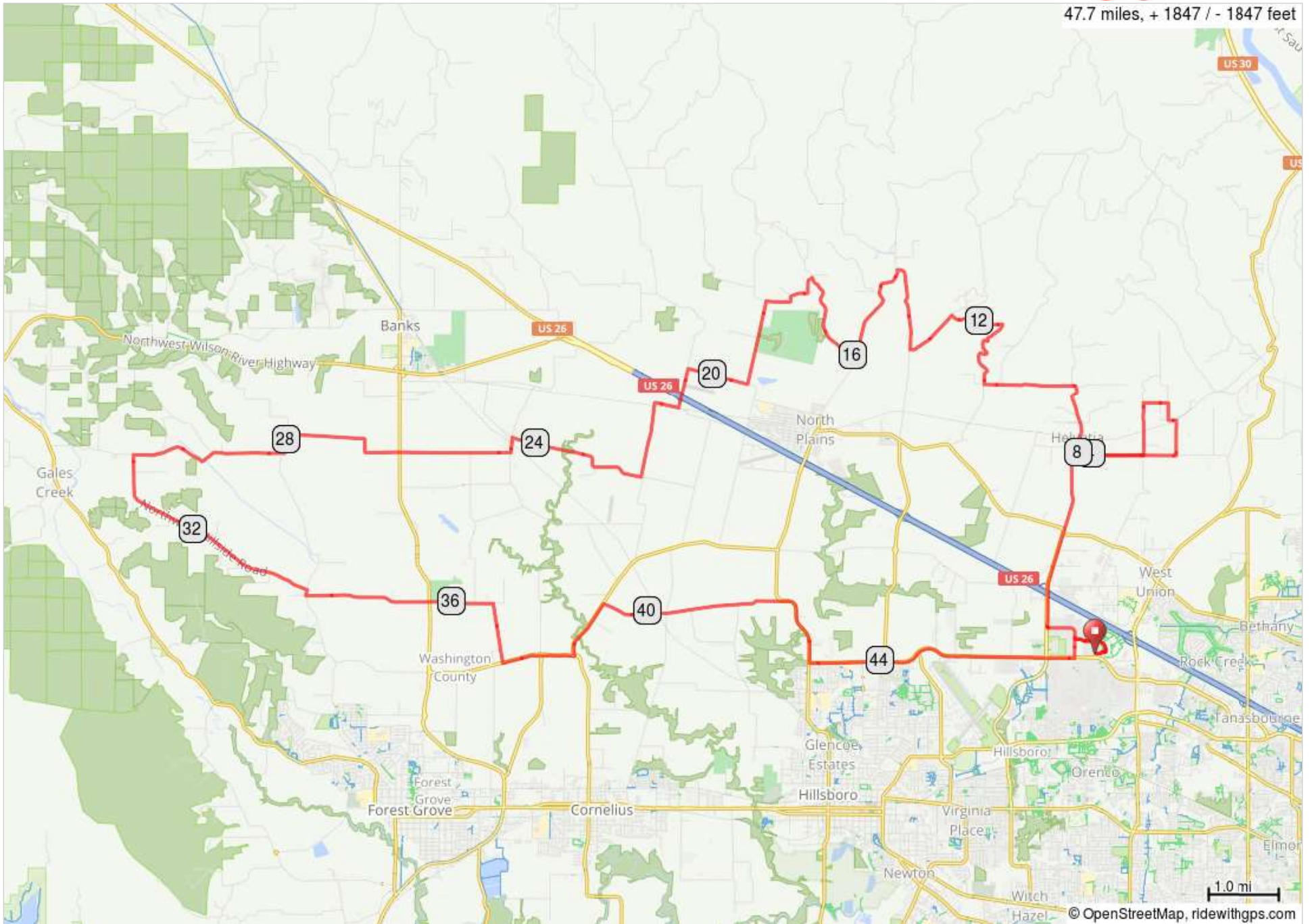

47.7 miles, + 1847 / - 1847 feet



<b>North and West Rollers</b>			<b>Distance: 47.7 Miles</b>			<b>Elevation: 1847 ft</b>		
L	0.1	Century	L	14.4	Shadybrook	L	33.9	Kemper
BeC	0.3	Bennett	R	16.0	Pumpkin Ridge	X	35.7	Cross OR-47
R	0.7	59th	L	17.4	Pumpkin Ridge	BeC	35.7	Osterman
BeC	0.8	Huffman	L	18.3	Old Pumpkin Ridge	R	36.6	Visitation
R	1.2	Brookwood	R	19.5	Mountaindale	L	37.4	Verboort
BeC	1.8	Helvetia	L	20.4	Mountaindale	O	38.0	Verboort (2nd exit)
R	3.7	Phillips	BeC	20.5	Dersham	O	38.4	Cornelius Schefflin (2nd exit)
L	5.2	Valley Vista	R	21.0	Dersham	R	39.3	Wren
L	5.7	Valley Vista	R	22.4	Harrington	BeC	41.9	Glencoe
L	6.0	Mullerleile	L	24.4	Roy	L	43.0	Evergreen
L	6.4	Dick	R	24.6	Greenville	L	46.8	59th
R	7.1	Phillips	X	26.1	Cross OR-47	R	47.1	Bennett
R	8.1	Helvetia	L	27.9	Kansas City	BeC	47.5	Century
R	10.5	Jackson Quarry	R	28.2	Clapshaw Hill	R	47.6	Dog Park
L	12.5	Mason Hill	L	30.4	Hillside		47.8	Finish
R	13.2	Jackson School	R	33.8	Kansas City			

Key: R=right turn; L=left turn; U=u turn; O=roundabout; BeC=becomes new Rd name; X=cross major Rd

